Newsletter EPAV

Escola Profissional Alda Brandão de Vasconcelos

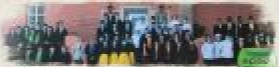

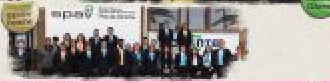

MAIO 2022

epav

EPAV - COLARES

RECEÇÃO DOS ALUNOS DE ERASMUS - 23.05

ALMOÇO PEDAGÓGICO

Sintra reforça o projeto de venda responsável de álcool, tabaco e jogo

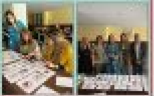

Polo de Sintra

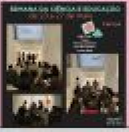

EPAV - SINTRA

Polo de Sintra

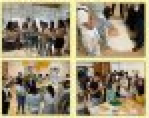

Polo de Sintra

Polo de Sintra

DIA ABERTO À COMUNIDADE | 21-05

EPAV - PENICHE

OFERTA FORMATIVA 2022/2023
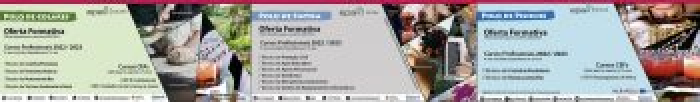
COLARES	SINTRA	PENICHE
Oferta Formativa	Oferta Formativa	Oferta Formativa